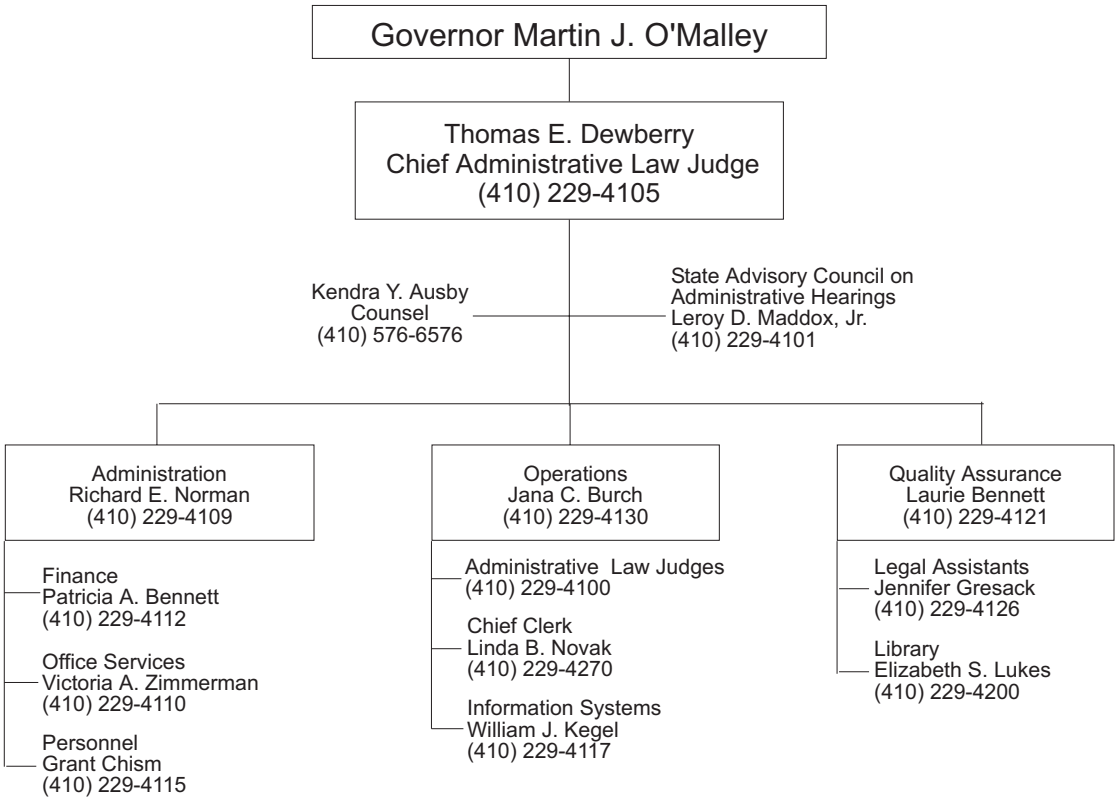# OFFICE OF ADMINISTRATIVE HEARINGS