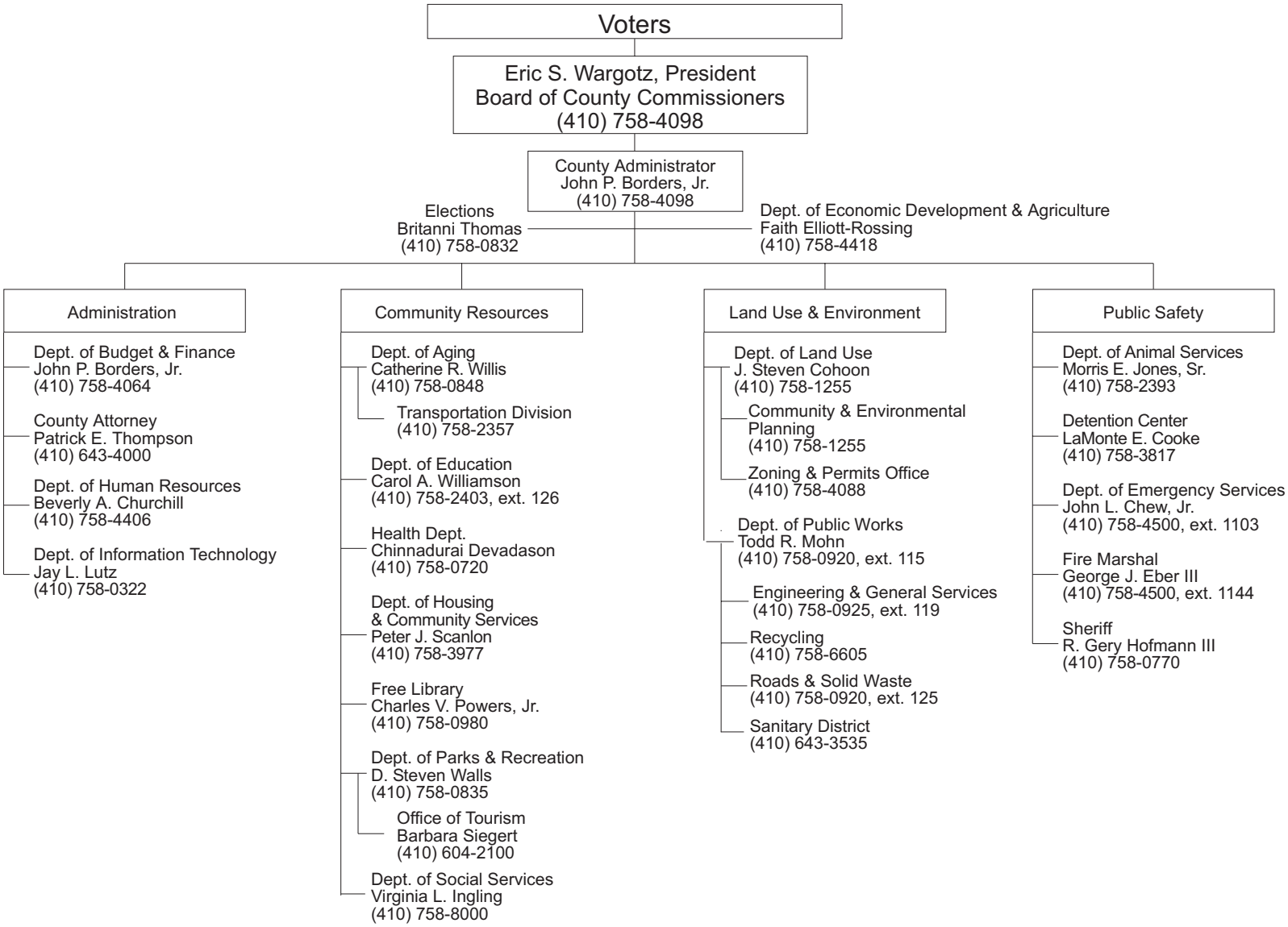QUEEN ANNE'S COUNTY, MARYLAND
EXECUTIVE BRANCH